

# ***Holmesfield Parish Council Newsletter***

***No.476 – February 2018***



***Eweford Bridge***



## PARISH COUNCILLORS

<b>Barry Wheat</b> 0114 289 0018	(Chairman), Planning, Newsletter Holmesfield Amenity Trust
<b>Phil Reaney</b> 0114 289 1167	(Vice-Chairman), Road Safety Footpaths & Bridleways
<b>Carol Huckerby</b> 0114 289 0468	NEDDC Liaison, Penny Acres School Holmesfield Relief in Need, Holmesfield Education Foundation Charities
<b>Mark Blagden</b> 0114 289 0243	Transport
<b>Michael Banks</b> 0114 289 1286	
<b>Sue Grocutt</b> 0114 289 1324	Neighbourhood Watch, Police Liaison
<b>Bernard Hoare</b> 0114 289 0491	Playground, Village Society
<b>Shirley Reaney</b> 0114 289 1167	Peak Park, Dronfield Relief in Need Charity
<b>Tim Haycock</b> 01246 391 561	Environment Issues, Football Field
<b>Liz Boswell</b> 07758 460757	(Clerk) 8 Main Street, Blackfordby, Swadlincote. DE11 8AD <a href="mailto:holmesfieldparishcouncil@hotmail.co.uk">holmesfieldparishcouncil@hotmail.co.uk</a>

---

### Village Hall Letting Officer & Caretaker:

Lucy Perry - 01246 721255 / 07752 478866  
[holmesfieldvillagehall@outlook.com](mailto:holmesfieldvillagehall@outlook.com)

---

<b>Tree Warden:</b>	Nick Deniff	0114 2899359
<b>Newsletter Editor:</b>	Nick Wheat	0114 2890348
<b>Newsletter Distribution:</b>	Ken & Sandra Hunt	0114 2899257
<b>District Councillor:</b>	Carol Huckerby	0114 2890468
<b>County Councillor:</b>	Angelique Foster	07970 741781
<b>Member of Parliament:</b>	Lee Rowley	020 7219 4197
<b>Police:</b>	Non-emergency	101
<b>Crimestoppers:</b>	<a href="http://www.crimestoppers-uk.org">www.crimestoppers-uk.org</a>	0800 555111

# **VILLAGE HALL CALENDAR : FEBRUARY 2018**

476

1st February (Thurs.)	Rhythmix Dance Class (pre-school children & parents welcome)	Main Hall	10.00 - 11.00am
	Cedars	Small Hall	2.00 - 3.30pm
	Keep Fit	Main Hall	7.30 - 8.30pm
2nd February (Fri.)	Pilates (New class suitable for all)	Small Hall	9.45 - 10.45am
5th February (Mon.)	Rhythmix Dance Classes for children	Main Hall	4.00 - 6.00pm
	ZumbaRumba Dronfield	Main Hall	7.00 - 8.00pm
6th February (Tues.)	Toddlers	Main Hall	10.00 - 11.30am
	Penny Acres School	Main Hall	1.30 - 3.30pm
	Keep Fit	Main Hall	7.30 - 8.30pm
7th February (Wed.)	Holmesfield Gardening Association	Main Hall	7.15 - 9.30pm
8th February (Thurs.)	Rhythmix Dance Classes (pre-school children & parents welcome)	Main Hall	10.00 - 11.00am
	Cedars	Small Hall	2.00 - 3.30pm
	Keep Fit	Main Hall	7.30 - 8.30pm
9th February (Fri.)	Pilates (New class suitable for all)	Small Hall	9.45 - 10.45am
12th February (Mon.)	Rhythmix Dance Classes for children	Main Hall	4.00 - 6.00pm
	ZumbaRumba Dronfield	Main Hall	7.00 - 8.00pm
	Neighbourhood Watch Meeting	Committee Room	8.00 - 9.00pm
13th February (Tues.)	Toddlers	Main Hall	10.00 - 11.30am
	Penny Acres School	Main Hall	1.30 - 3.30pm
	Keep Fit	Main Hall	7.30 - 8.30pm
14th February (Wed.)	Holmesfield Parish Council Meeting	Committee Room	From 7.30pm
15th February (Thurs.)	Rhythmix Dance Classes (pre-school children & parents welcome)	Main Hall	10.00 - 11.00am
	Cedars	Small Hall	2.00 - 3.30pm
	Keep Fit	Main Hall	7.30 - 8.30pm
16th February (Fri.)	Pilates (New class suitable for all)	Small Hall	9.45 - 10.45am
19th February (Mon.)	Rhythmix Dance Classes for children	Main Hall	4.00 - 6.00pm
	ZumbaRumba Dronfield	Main Hall	7.00 - 8.00pm
20th February (Tues.)	Keep Fit	Main Hall	7.30 - 8.30pm
	Half Term Week – No Toddler Group		
22nd February (Thurs.)	Rhythmix Dance Classes (pre-school children & parents welcome)	Main Hall	10.00 - 11.00am
	Cedars	Small Hall	2.00 - 3.30pm
	Keep Fit	Main Hall	7.30 - 8.30pm
23rd February (Fri.)	Pilates (New class suitable for all)	Small Hall	9.45 - 10.45am
26th February (Mon.)	Rhythmix Dance Classes for children	Main Hall	4.00 - 6.00pm
	ZumbaRumba Dronfield	Main Hall	7.00 - 8.00pm
27th February (Tues.)	Toddlers	Main Hall	10.00 - 11.30am
	Penny Acres School	Main Hall	1.30 - 3.30pm
	Keep Fit	Main Hall	7.30 - 8.30pm



EST 1910

# BENSONS

FLOORING & BEDS

[bensonsflooringandbeds.co.uk](http://bensonsflooringandbeds.co.uk)  
0114 258 4404  
21 Guernsey Road, Sheffield, S2 4HG



## **HEALTH FITNESS & WELLBEING CLASSES**

Did you know that Holmesfield Village Hall offers a full program of Health Fitness & Wellbeing Classes available to all local residents?

### ***Mondays***

Rhythmix Dance Classes (for Children) 4pm

Contact Jess: 07725 908390

Zumba – World Dance Fitness Class 7pm

Contact Lucy: 0775 2478866

### ***Tuesdays***

Keep Fit 7.30pm

Contact Geraldine: 07759 302726

### ***Wednesdays***

Yoga 5.30pm

Contact Anne: 07955 079192

### ***Thursdays***

Rhythmix Dance Classes (for pre school Children) 10am

Contact Jess: 07725 908390

Keep Fit 7.30pm

Contact Geraldine: 07759 302726

### ***Fridays***

Pilates 10.45am

Contact Sally: 07596 449987

### ***Saturdays***

Martial Arts (for Children) – 10.30am

Contact Laura: 07900 563199



## Moorland Matured Beef and Lamb

Call Liz or Nick Denniff on 01142 899359 or 07905 596851

[info@moorlandmeat.co.uk](mailto:info@moorlandmeat.co.uk)

[www.facebook.com/moorlandmeat](http://www.facebook.com/moorlandmeat)

## The Foot Practitioner

Foot care in the comfort of your home

### Treatments Include:

- Toenail cutting
- Corns and Callus
- Thickened Nails
- Cracked Heels



Keep your feet healthy book your appointment today

**Lucy Symons DipCFHP, MPSPract**

**Tel 0114 2890271 / 07803 175321**



## **HOLMESFIELD VILLAGE HALL HIRING RATES**

<b><i>Parish Association Hirers</i></b>		<b><i>All Other Hirers</i></b>	
Main Hall	£6.50 per Hour	Main Hall	£12.00 per Hour
Small Hall	£5.00 per Hour	Small Hall	£8.50 per Hour
Committee Room	£3.50 per Hour	Committee Room	£5.75 per Hour
Kitchen	£3.00 per Hour	Kitchen	£5.00 per Hour

All Discos and Dances will be charged at £22.00 per hour with a minimum charge of £100 per evening.

There will be a 10% discount to local residents for Private Functions.

**PLEASE NOTE:** A token deposit of £20.00 (£30.00 for Discos, Dances and Race nights) is required at the time of booking to cover for breakages and damage. Deposit not expended will be returned to the hirer after the function.

**IMPORTANT NOTICE:** Any of the activities of music, dancing and (particularly) the sale of alcohol are 'licensable activities' and may need a Temporary Event Notice which must be obtained before the function. Hirers who may be affected by this law must contact North East Derbyshire District Council (Licensing) for advice well in advance of the function for which the hall is to be booked. The notice, if required, must be shown to the lettings officer at least ten days before the function and displayed in the hall during the function.

For more information and bookings please contact the  
Hall Letting Officer: Lucy Perry 01246 721255 / 07752 478866  
holmesfieldvillagehall@outlook.com

---

## **INFORMATION ON LOCAL SERVICES**

**Derbyshire County Council:** County Hall, Tel: 01629 580000  
Call Derbyshire 0845 6058058

Monday – Friday 8.00am – 8.00pm, Saturday 9.30am – 4.00pm  
Education, Libraries, Rights of Way, Social Services,  
Gritting, Street Lighting, Pot Holes, Trading Standards.

### **North East Derbyshire District Council**

2013 Mill Lane, Wingerworth, Chesterfield. S42 6NG. Tel: 01246 231111  
Bulk Waste, Council Tax, Dog Wardens, Energy Advice,  
Environmental Health, Fly Tipping, Housing, Event Licensing,  
Pest Control, Planning, Recycling and Refuse, Street Cleaning

**Holmesfield Parish Council:** Tel: 07758 460757  
Bus Shelters, Dog Bins, Playground, Village Hall,  
Grit Bins (at Vicarage Close & Fox Lane only).

## Holistic Healthcare

Effective therapies for your better health, relaxation and happiness:

Panic Attacks  
Depression  
Pain  
Wellbeing

Phobias  
Stress  
Poor Sleep  
Relaxation

Fears  
Grief  
Infertility  
Peace

Anxiety  
Headaches  
Addictive Cravings  
Calm

Self Esteem  
Migraine  
Stop Smoking  
Wellness

Offered in a sensitive, caring manner in a peaceful and private environment



### Heather Hull

Reflexologist (IIR, MAR, VRT, FFR Cert)  
Reiki Healing (Reiki Master Teacher & Practitioner)  
Hopi Ear Candle Practitioner (TATH Reg'd)  
Emotional Freedom Technique EFT+ (AMT Lic)  
Bach Flower Remedy Counsellor  
Sun Ancon Chi Machine Authorised Distributor

Reiki Courses and Training: First Degree to Master Teacher Degree  
Gift Vouchers

**0114 289 1342**

E: [heatherhull@btinternet.com](mailto:heatherhull@btinternet.com) W: [www.heatherhull.co.uk](http://www.heatherhull.co.uk)



## *Hair by Elaine*

### *Professional Mobile Hairdresser*

*With over 20 years-worth of experience as a full-time mobile hair stylist in the Holmesfield, Dronfield, Chesterfield and Sheffield areas, I offer a wide range of services, including:-*

***Ladies and Gents Hairdressing • Shampoo & Sets • Trims  
Blow-drying & Styling • Perming • Colouring • Re-styling***

***A friendly service at competitive prices!***

*To book your next appointment, please telephone Elaine on:*

***07835 722280***

*(I may be busy so please leave a message and I will call you straight back)*



## **PLANNING MATTERS**

### **Parish Council Comment on Applications**

**1701237/FL** : Mrs. R. O'hara – Woodthorpe Hall Cottage, Fanshaw Gate Lane, Holmesfield – Demolition of existing dwelling and the construction of a new dwelling on the same plot. **OBJECTION**

*To ask that the District Council consider the design of the property for this site; to ensure it compliments the adjacent Grade 2 Listed Hall and Farm.*

**17/01291/FL** : Mr. & Mrs. P. Kenny – Highgate House, Main Road Holmesfield – Demolition of existing stables and erection of new stable block with change of use of land to erect new farm shop and café with car park (Affecting the setting of a listed building). **NO OBJECTION**

**17/01365/FLH**: Dr. & Mrs. Blagden – The Old Vicarage, Main Road, Holmesfield – Construction of a triple garage with storage above (Re-submission of previously approved scheme 14/01172/FLH) (Conservation Area). **NO OBJECTION**

**17/01367/FL** : Mr. R. Caplan – Storth House Farm Moorwood Lane Owlser Bar - Proposed agricultural building (Affecting a public right of way) **COMMENT**

*To ask for clarification on what the effect is on the public right of way; as this is unclear in the documents provided.*

*Post meeting note: withdrawn*

### **District Council Decisions**

**17/01173/TPO** : Mrs. L. Dunn – Yew Tree Cottage, Unthank Lane, Holmesfield – Application to prune one Yew Tree (T1) covered by NEDDC TPO 213 **GRANTED**

---

## **VILLAGE HALL CAR PARK**

Vehicles being parked in the Village Hall Car Park, whilst the hall is not in use are warned that their insurance is likely to be invalid whilst parking a vehicle without permission on private land.

---

## **MARCH NEWSLETTER**

All copy for the March Newsletter must be received by 18th February to ensure inclusion in the magazine.

Please send your articles typed via email, if possible. This is especially important for images you wish to include.

Please email any articles to: [Holmesfield-newsletter@hotmail.com](mailto:Holmesfield-newsletter@hotmail.com)



**Mollart-Cox**  
**Engineering**

The UK's most diverse privately owned sub-contract machining facility. Specialising in Deep Hole Drilling, Honing, large CNC turning and 5 axis machining and Gun Drilling.

Web: [www.mollartcox.co.uk](http://www.mollartcox.co.uk) Tel: 01246 458090

Unit 1, Broombank Road, Chesterfield Trading Estate, Chesterfield  
S41 9QJ

## **MARK TIMPERLEY**

**FARMERS AND AGRICULTURAL CONTRACTORS**

**CHERRY TREE FARM, COWLEY LANE, HOLMESFIELD, DRONFIELD, S18 7SD**



### **HAYLAGE**

**A VARIETY OF BALE SIZES ROUND OR SQUARE  
TO SUIT ALL USERS DELIVERED AS REQUIRED.  
HAY AND STRAW DELIVERED.**

### **FIELD MAINTENANCE**

**RESEEDING, ROLLING, CHAIN HARROWING,  
HEDGE CUTTING, FENCING, MUCKSPREADING,  
DITCH CLEANING, SNOW CLEARANCE, ETC.  
HARDWARE SUPPLIED AND LAID FOR YARDS,  
ROADS, ETC.**

**TEL: 0114 2890 794**

**MOBILE: 0797 0912 959**

**[www.derbyshirehaylage.co.uk](http://www.derbyshirehaylage.co.uk)**



## **JOB VACANCY**

### **RELIEF CARETAKER**

A vacancy has arisen for a Relief Caretaker for Holmesfield Village Hall. Duties to include the opening and locking of the hall and general cleaning when the Caretaker is unavailable

There are no set hours

Remuneration £8.00 - £8.40 per hour depending on experience.

Please send a letter of application to:

holmesfieldparishcouncil@hotmail.co.uk

Or Holmesfield Parish Council, Middle Spring Cottage, 8 Main Street, Blackfordby, Swadlincote, DE11 8AD.

---

## **POLICE REPORT**

The December police report includes records of an incident of ABH on Vicarage Close and a dwelling burglary on Main Road.

---

## **GRIT BINS**

The Parish Council is pleased to announce the grit bin on Fox Lane has now been replaced.

---

## **HOLMESFIELD NEIGHBOURHOOD WATCH**

Our next meeting is on **Monday 12th February**, 8.00pm to 9.00pm in the Village Hall Committee Room (everyone welcome).

The police enquiry van will be in Dronfield Civic Centre on **Thursday 1st February** and **Thursday 1st March** 10am to 11am (if available).

---

## **HOLMESFIELD FLOWER CLUB**

There is no Flower Club meeting in February.

A new programme is being planned for 2018.

Contact Diana Holland for further information, Tel: 0114 2377601.

---

## **HELP WITH FUEL COSTS : HOLMESFIELD RELIEF IN NEED**

If you are over 60, a resident of Holmesfield, and need assistance with fuel costs, contact Mrs. Geraldine Austen at Greenways, Main Road, Holmesfield, S18 7WB (Tel: 0114 289 0686).

All applications are treated in strict confidence.



# Peak Oil

## **Your local family supplier of:**

**Top quality domestic heating and Aga oils  
Farm fuels and lubricants  
Environmental road Bio Diesel**

Also distributors of:

- Oil, Water and Waste Tanks
- Ad Blue, Lubricants and Grease
- Fuel Management Systems
- Nationwide Fuel Cards
- 24/7 Emergency Delivery
- Tank Monitoring Systems

**Chesterfield :** 01246 450242

**Belper :** 01773 550400

**E :** sales@peakoil.co.uk

**[www.peakoil.co.uk](http://www.peakoil.co.uk)**



*I'm a personal trainer and specialise in fitness & fat loss and deliver bespoke 1-2-1 training programmes to suit your goal. Any level of fitness too.*

*I have my own private gym in Dore. If you haven't seen the results you were hoping for in the last few months then why not give personal training a try. It's varied, fun and we get the results you desire.*

*Call me now on 07825 167411 to book your free consultation and lets get you started. Feel free to check out my website for more details:*

**[www.trainwithsuzy.com](http://www.trainwithsuzy.com)**





## **MOBILE LIBRARY**

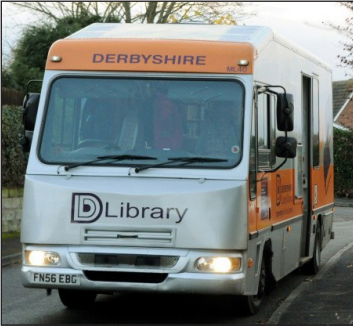

Derbyshire library service has two mobile libraries - one based at Long Eaton and one based at Buxton - serving around 150 communities across the county offering a range of services for everyone including fiction and non-fiction books for adults and children, large print books, books on tape and books on CD as well as a selection of local studies books and information.

The mobile libraries have a lift for wheelchair users and people with mobility problems.

People with any queries should contact Michelle Parker on 01629 536575. Email: [michelle.parker@derbyshire.gov.uk](mailto:michelle.parker@derbyshire.gov.uk).

The mobile library will be at 6 Park Rise, Holmesfield between 10.25am and 10.50am on **Monday 12th February**.

---

## **RYKNELD HOMES ESTATE WALKABOUT**

There will be a Rykneld Homes walkabout on **Wednesday 7th February**. Meeting at 2pm at the corner of Woodside Avenue and Woodside View.

---

## **HOLMESFIELD EDUCATIONAL FOUNDATION**

Residents are reminded that this ancient village charity, dating back to the early 18th Century, has funds available to make grants to persons under 25 years old who are or whose parents are normally resident in the village. Grants may be made for or towards outfits, clothing, tools (including computers) instruments or books. Grants may be made for many other items or purposes which assist in promoting 'education' in its broad sense.

Please note that grants will not be given if purchases have already been made. Meetings are held on the last Wednesday in January, April, July and October.

For further information, those who may be eligible should contact the Clerk to the Charity, Mrs Geraldine Austen at Greenways, Main Road, Holmesfield, Dronfield S18 7WB (Tel: 0114 2890686).



Isn't it about time you **switched**  
to your local Sparky!?

- Napit Registered - UKAS accredited
- Competent Person
- From a new light, socket, ring main to complete rewires
- Rewiring and Upgrading
- Fault finding and repairs
- Complete rewires
- Periodic Inspection and Testing
- Full Electrical Certification (EIC, MEIC and EICR's)
- Design
- Portable Appliance Testing (PAT)
- Security Lighting
- Domestic, Industrial and Commercial Installations



07900 255608 [james@oakelectrical.uk](mailto:james@oakelectrical.uk)

Oak Electrical Solutions Ltd., Oak Cottage, 18 Main Road, Holmesfield, Dronfield S18 7WT

**[oakelectrical.uk](http://oakelectrical.uk)**

## **HOLMESFIELD CHURCH WALKING GROUP**

### **BASLOW and CHATSWORTH WALK**

On **Wednesday 28th February** at 10am, Robin Greetham will lead a walk starting from the Wheatsheaf Public House in Baslow. We will walk to the Stables at Chatsworth House where we will have coffee, then up the hill to the Hunting Tower and back through the park where we will visit the Jubilee Stone, before returning to the Wheatsheaf where we will have lunch [optional].

The cost of the walk is £3 and the proceeds will go to Holmesfield Church maintenance fund. If you would like to come just turn up on the day.

Please phone Robin on 01246 412767 if you have any queries. We may be able to arrange lifts.

---

### **FUNERALS IN THE PARISH**

The memorial service for Pamela Anne Boddy (73) of One Ash Farm, Cowley Lane took place on the 4th January in St. Swithin's Church.

The funeral of Ruth Sharpe of Cowley Lane took place on the 10th January at Cowley Mission Church.

The funeral of Susan Doris Newbould (85) of Ferney Lea, Unthank Lane, Holmesfield took place in St. Swithin's Church on the 12th January.

The memorial service for Gordon Laurence Bramah (87), of Hill Top Farm, Barlow Lees Lane, Dronfield, took place in St. Swithin's Church on the 23rd January.

---

### **HOLMESFIELD PENNY ACRES SCHOOL LOTTERY**

The Penny Acres School Lottery for the month of January 2018 was drawn by the children at the school, we are pleased to announce the winners as follows:-

#### **January 2018**

1st prize No. 105 Mr. S. Parkin £65.25

2nd prize No. 89 Mr Nutton £14.50

Penny Acres School were also awarded £65.25.

Anyone wishing to join please contact Sam Copley on 07803128729 or e-mail [samcopley@me.com](mailto:samcopley@me.com). It is only £1 per number per month. For a 6 month membership it is only £6 per number, please support your local school and join today!





# AIR ACCESSORIES (SHEFFIELD) LTD



*"The Single Source For Pneumatics"*



## **PRIMARY DISTRIBUTORS FOR:**

Parker, SMC, Norgren, PCL, Wade, Bosch, Metal Work, Domnick Hunter, Hydrovane, Camozzi, Spirax, Compair, Desoutter, Ross, Festo and Origa

## **PNEUMATIC CYLINDER MANUFACTURE & REFURB**

Bosch Tie Rod & Profile Cylinders 32mm – 250mm Manufactured From Stock.

Imperial (Martonair Interchange) Manufactured From Stock.

Refurbishment of most pneumatic cylinders including; Tie Rod, Profile Rodless & Linear Slides .

## **BESPOKE & SPECIALISED**

Pneumatic Control Design & Manufacture

Special Purpose Machine Builders

Modular Guarding Systems, Walkways & Ergonomics

Rodless & Linear Slides Also Refurbished

General Machining, Slotting, Milling & Turning

Technical Design (CAD), Advice & Commissions

Safety Devices – Rod Locking Units & Failsafe Equipment

Standard & Bespoke Seal Supplies; Viton, Nitrile & Silicone Etc.

## **TRADE COUNTER**

Extensive stocks of Cylinders, Valves, Couplings, Air Prep, Hose, Fittings (compression, Push-in & Malleable), Air Tools, Seal Kits

Pneumatic Quality Barrel & Piston Rod.

**Tel: 0114 2582086    Fax: 0114 2552836**

Escafeld Works, Meersbrook Park Road, Sheffield, S8 9FN

[info@airaccessories.co.uk](mailto:info@airaccessories.co.uk)    [www.airaccessories.co.uk](http://www.airaccessories.co.uk)

## **DECEMBER 2017 WEATHER**

The January Newsletter reported the sad passing of Pam Boddy, who had written monthly reports on the Holmesfield weather for several years. I share her interest in the weather and actually look forward to the ups and downs of the seasons, unlike my wife who cannot wait for the spring and summer to come.

I am writing this note in the middle of January and right now my weather station tells me that it is 'raining cats and dogs'. That means that the rain is falling at more than 30mm per hour (more than one inch per hour) but who knows where the expression 'raining cats and dogs' comes from? Google tells me that it might refer to dead cats and dogs floating in the gutters during heavy rain, or perhaps it comes from Odin the Norse god of storms who was often pictured with cats (heavy rain) and dogs (strong winds). It might also come from the old English word catadupe which meant cataract (waterfall). Take your pick.

December 2017 was actually quite an interesting month with fairly wide swings in the weather and an almost 'White Christmas'. Overall, it finished up as an average December with a mean temperature of 4.3°C, which is slightly warmer than my average over the last 15 years, and almost average rainfall of 88mm (3½ inches). The maximum temperature was 11.9°C on the 20th and the minimum -2.7°C on the 11th of the month. If you are interested in the whole of 2017, then I can tell you that the mean temperature was 9.6°C, which is 0.3°C above my 15 year average. The windiest day was 23rd February with a maximum of 67 mph. We live on the west side of Cartledge Lane and so catch most of the winds that blow.

*Brian Brown*

---

## **WHAT A NUISANCE !**

Yes, what a nuisance. We have to return to the subject of dog fouling, but what a nuisance it is. There are continual reports of owners allowing their dogs to foul lawns and pathways of homes and parks. It is antisocial, a health hazard, and unacceptable. It is a difficult problem to solve of course. Dog wardens and police officers need identification evidence if they are to proceed. Taking photos of offenders is problematic. If you see it, please note the date & time, and write down a description of the dog owner. If an offender is caught and officials press for the **maximum fine of £1000**, this serves as a very serious warning to errant dog owners.

# Millthorpe Nursery

## We're getting ready



Is your garden beginning to wake up from winter?  
We're busy growing lots of lovely spring flowering  
bulbs and plants and are back open in early February

Millthorpe Lane, Holmesfield, S18 7SA

Just behind the Royal Oak pub at the bottom of Millthorpe Lane



0114 289 0334



Open Tuesday-Sunday

Mar-Sep 9am-5pm

Oct, Nov, Feb 10am-4pm

## **HOLMESFIELD GARDENING ASSOCIATION**

Our last meeting was the annual quiz night which the members enjoyed – their knowledge of plants, trees and shrubs was excellent.

The next meeting will take place in Holmesfield Village Hall on **Wednesday 7th February** at 7.30pm. It is The Annual General Meeting with a buffet supper provided by the members. Please can members bring their pots of Hyacinth Bulbs to the meeting in any state of growth for the competition – there is a prize for the winner.

Harrogate Spring Flower Show is on 26th April. Hilary Olsen, our Garden Visits Organiser, has booked a coach not only for members and friends of the association but for any residents of Holmesfield who would like to join us.

The cost is £30 per person which includes an entry ticket and return coach travel. Please contact Hilary on 0114 2890927 to book your tickets.

---

## **PARISH COUNCIL WEBSITE**

Parishioners are reminded that the Parish Council's website is a source of information regarding your Parish Council : [www.holmesfieldvillage.com](http://www.holmesfieldvillage.com)



# Care for a Cuppa



Hold an event this february and raise money for Ashgate Hospicecare

For more information,  
visit [www.ashgatehospicecare.org.uk](http://www.ashgatehospicecare.org.uk)  
or call 01246 233404

Sponsored by Penk Insurance



Reg Charity No. 700636



# 1st Class Roofing & Building Ltd

**For all your roofing & building repairs**

Maintenance work • Insurance work  
Storm Damage • Repairs to all roofs  
Slate/Tile/Lead work • Chimney work  
Chimneys taken down and re built  
Fascia & Soffit • All types of guttering  
Design & build Carports/Canopies • Driveways



**Local family run business • Keep it local, Stay local**  
**[www.1stclassroofs.co.uk](http://www.1stclassroofs.co.uk)**

**TEL:- 01246 860690 / 0114 321 8598 / 07890 676623**

## The Fibre Glass Roofing Company

**SPECIALISTS IN FIBRE GLASS FLAT ROOFING**



**Maintenance free • Domestic and Commercial**  
**Exclusive Fibre Glass Roofing System • Full BBA system**  
**Permanent solution to any flat roof problem**  
**25 or 30 year guarantee of product,**  
**performance and workmanship**

The fibre glass roofing system is the ultimate stylish roofing system that money can buy, ideal for garages, porches, balconies and any flat roof. This system can be tailored to suit every individual project. Only installed by fully trained and approved local people.

**"FIX IT AND FORGET IT"**  
**[www.1stclassroofs.co.uk](http://www.1stclassroofs.co.uk)**



**TEL:- 01246 860690 / 0114 321 8598 / 07890 676623**

# Holmesfield Gardening Association

## Annual Day Trip

HARROGATE  
FLOWER SHOW



**Thursday 26th April 2018**  
**Coach leaves Holmesfield at 9.00am**

**£30.00 per person**  
**(including show ticket and coach fare)**

**Please contact Hilary Olsen if you would  
like to join us: 0114 2890927**



# Robert Barnes Construction

---

Domestic and Industrial Builders

---

**Tel/Fax**

**0114 2890907**

**Mobile**

**07976 762 495**

**Email**

**rhbarnesconstruc@aol.com**



## Got a computer?

### Having Problems?

Is it running slow? Does it stop responding?  
Having problems running the latest games or  
applications? Broadband installation problems?

*Give me a call!*

I am available for home visits at any time that suits  
you (including evenings and weekends) to discuss  
how I can help sort out your computer problems.  
I can also suggest possible upgrades which may  
improve the performance of your system, or even  
build you a system to your specific requirements.

Phone: 0114 247 2619

Mobile: 078 1746 4703

### Tim Brown

Building,  
Installation,  
Upgrading and  
Troubleshooting  
Computer  
Systems

Over 30 years'  
Professional  
Experience

Email:

service@timbrownplus.co.uk

# The Scissor Man

Join us and find out who  
was a Master Scissor  
Putter-togetherer.



To accompany Philip's talk  
there will be a display of  
cutting applications  
through the ages.

From household, kitchen, garden, industrial, craftsmen,  
leisure and ceremonial ribbon-cutting applications,  
Dronfield's Mayor Philip Wright will deliver his sharp and  
witty presentation about a family business which  
dates back to before 1800.

## Dronfield Civic Society

St Andrew's Church

Wednesday 21st February at 7:45 p.m.

Members £3 Non-Members £5

To include refreshments.

There will also be a raffle and an opportunity  
to join or renew membership.



# WEATHERVANE

## STEEL BUILDINGS LTD. DOMESTIC & INDUSTRIAL

14 Vicarage Close, Holmesfield, Dronfield. S18 7WZ

VAT Registration Number: 916135635 UTR Number: 2791209044



**Industrial Metal Cladding  
Over Cladding of Asbestos and Removal  
Replacing Discoloured Sky Lights  
Steel Erecting and Fabrication  
Stables • Barns • Equestrian Centres  
Galvanised Steel Buildings • Demolition  
Domestic Building and Roofing Services  
*UK and Europe***

---

**Contact: Ian Wilkinson**

Office: 0114 289 1847 Mobile: 0795 805 4402

Email: [weathervanebuild@gmail.com](mailto:weathervanebuild@gmail.com)

[www.weathervanesteelbuildings.co.uk](http://www.weathervanesteelbuildings.co.uk)

## **DRONFIELD HALL BARN TRUST EVENTS**



**Monday 5th February, 10am - 1pm.**

**Monday 19th February, 10am - 1pm.**

*Stained Glass Workshop*

Join our friendly group who work to create beautiful pieces of stained glass. Suitable for both the experienced and beginners.

At the Peel Centre, High Street, Dronfield.

Members £10, Non-members £14.

**Mondays from 12th February, 10.00am - 1.00pm.**

*Awakening Spring – Botanical Drawing & Painting*

A six week course in Botanical Illustration led by Rachael Dawson. Experience the delights of early spring garden and learn techniques to create detailed and life like botanical illustrations. Try out a range of pencils, watercolour paints and papers to develop a selection of your studies into a beautifully observed portrait of spring. All abilities welcome, a range of spring plants will be provided but students may also bring along their own to enhance their collection. A list of required equipment will be provided on booking. Rachael trained in botanical painting at The English Gardening school at Chelsea Physic Garden in London. She has over 10 years experience of botanical painting and has worked in public and private collections including The Highgrove Florilegium and The Hunt Institute for Botanical Documentation.

At the The Hall Barn, High Street, Dronfield.

Members £60, Non-members £75.

**Friday 9th February, 7.30pm.**

*Old Hat Jazz Band*

Old Hat Jazz Band plays swinging favourites and rarities from the 1920s and 30s all in the spirit of the day: with youthful vitality and brimming with enthusiasm. Lizy Exell formed the Old Hat in 2012, while she was still a student at Trinity Laban Conservatoire. The Old Hat Jazz Band continues the tradition of crafting wonderful music from tunes which have stood the test of time, swinging their way through favourite pieces featuring some of the finest musical talent London has to offer.

Combining the quintessential sound of the era with originality and characterful musicianship, Old Hat Jazz Band enjoys playing for dancers and listening music lovers wherever they are invited. Dressed to the T's looking as good as they sound, they evoke a time of stylish, old school glamour.

At the The Hall Barn, High Street, Dronfield.

Members £8, Non-members £12.

# Duster Busters

Cleaning Company

**Are you looking for a cleaner??  
then call the professionals today!  
We specialise in:**

- One off spring cleans
- Home/office cleans
- Regular domestic cleans
- Weekly/fortnightly
- Holiday lets/rentals
- Student accommodation
- Site cleaning
- Restaurant/shop cleans
- A time to suit you
- All staff are fully qualified and coshh registered
- All cleaning chemicals supplied if needed



Call Kay and Laura today on: **07948713588 / 07580485863**  
alternatively **01246 413306** for your **FREE** quotation and  
to find out more please visit our website:  
**Duster-Busters.co.uk**

***"duster busters a name you can trust"***  
established for over thirteen years

**Contracted to Dronfield Hall Barn**

## **DRONFIELD HALL BARN TRUST EVENTS**

**Sunday 25th February, 11am - 4pm.**

*Wedding Open Day*

Join us at our bridal open weekend when we will showcase Weddings at the Barn. You will be able to come and look round our unique Medieval Barn, meet our friendly team and also meet local wedding suppliers.

At the Hall Barn, High Street, Dronfield.

**Thursday 1st March, 1.30pm - 3.30pm.**

*Quilting Workshop*

Join Susanne Haywood and our friendly group for monthly workshops – learn new techniques and receive support and guidance for your project.

At the The Hall Barn, High Street, Dronfield.

Members and Non-members £5.



---

## **RELIEF IN NEED AND PENNY ACRES TRUSTS**

Residents are reminded that funds are available from these ancient trusts for people over the age of 60 living in Holmesfield who may experience difficulty in paying for fuel during the winter months. Anyone who is eligible should write to the Clerk to the Trustees, Mrs Geraldine Austen at Greenways, Main Road, Holmesfield, Dronfield, S18 7WB (Tel: 2890686) for more details. All applications are treated in strict confidence.

The Trustees are also able to make 'one-off' grants for unforeseen capital expenses such as (for example) the payment required by the District Council to remove old goods. If you are faced with such a bill contact Mrs Austen and tell her about it. The Trustees want to help anyone who qualifies, but cannot if they do not know who would like help!

---

## **SOFTWARE SECURITY**

Have you installed the latest software updates?

Install the latest software and app updates on all of your devices. These updates often contain important security upgrades which help protect your device from viruses and hackers.

Do you want to know more? CyberProtect now has pages on Facebook and Twitter. Follow us now for more advice and support.

***[www.Facebook.com/cyberprotectuk](http://www.Facebook.com/cyberprotectuk)***

***[www.twitter.com/cyberprotectuk](http://www.twitter.com/cyberprotectuk)***

**Business Start ups**

**Inheritance Tax Planning**

**Self Assessment Tax Returns**

**Sage Software Solutions**

**Tax Reduction Advice**



**Ian R Collins & Co**

**CHARTERED ACCOUNTANTS**

**BUSINESS ADVISERS**

**Your business working with  
our strengths**

The Bridge House, Mill Lane,  
Dronfield, S18 2XL

Tel: 01246 412991

Fax: 01246 292596

Web: [www.ircco.co.uk](http://www.ircco.co.uk)

Ample Free Parking

# TED WILLIAMS

**BESPOKE TAILORING & MENSWEAR**

- **MADE TO MEASURE**

Garments are carefully tailored to your personal requirements with fittings before completion

- **MENSWEAR SPECIALISTS**

Top Quality National & International Menswear

- **FORMAL HIRE FOR WEDDINGS & EVENING WEAR**

Expert attention and competitive rates



**THE PREMIER BESPOKE TAILORS**

OPEN 9 a m - 5 p m MONDAY - FRIDAY

194 LONDON ROAD • SHEFFIELD S2 4LW

TEL: 0114 258 4244 • [www.tedthetailor.co.uk](http://www.tedthetailor.co.uk)



## **FEEL CONFIDENT WITH A DERBYSHIRE TRUSTED TRADER**

# TRUSTED TRADER



Finding a company that you can trust to do some work for you can be a bit daunting – how can you be sure that you won't get ripped off? What if things go wrong? How do you choose between lots of different companies? These sorts of dilemmas were a driving force behind the setting up by Derbyshire County Council of the Trusted

Trader scheme to help local people find traders and businesses that do a good job at a fair price and provide good customer service.

That was back in 2008 and the popular scheme has gone from strength to strength. These days there are nearly 17,000 searches each month on the Trusted Trader website, [www.derbyshire.gov.uk/tt](http://www.derbyshire.gov.uk/tt) by people looking for reliable companies to use. Another ringing endorsement for the scheme was a recent survey which gathered feedback from more than 16,000 people who had used a Trusted Trader and an impressive 94% said they were very satisfied with the service they received.

So people can have lots of confidence when employing one of the 1,200 traders who are part of the scheme. In the very unlikely event of someone having a problem with one of the traders then help is at hand. Derbyshire County Council trading standards officers can get involved in any queries involving Trusted Traders and seek to resolve them

The scheme particularly helps to protect older and vulnerable adults by making it easier for them to use Trusted Traders rather than rogue traders who typically cold-call and use high pressure sales techniques. A recent development has been the inclusion of Financial Advisors who specialise in providing financial advice for people in later life and can help with matters like care fees, pensions and investments.

Find out more about all aspects of Trusted Trader at [www.derbyshire.gov.uk/tt](http://www.derbyshire.gov.uk/tt) or call 01629 536148. Enquiries are also welcome from businesses interested in signing up to the scheme – membership brings lots of benefits and costs only £70 - £100 per year.

# Charlie Village Fencing

Fencing available:

- Stock netting
- Post and Rail
- Specialist Equine fencing
- Permanent Electric
- Deer Fencing
- and many more



Tel: 07712172966/ 01246 583456/ charlie\_village@hotmail.co.uk

# Seasoned Hardwood LOGS

Products available:

- Small log bags
- Dumpy Bags 1m<sup>3</sup>
- Tipping trailer load (3m<sup>3</sup> min)
- Kindling (small bags)
- Bespoke **Log Stores** made to order

Tel: 07712172966/ 01246 583456/ charlie\_village@hotmail.co.uk

## **WARNING FROM TRADING STANDARDS ABOUT UNHEALTHY SHAKES**

Drinks being sold in Derbyshire have been found to contain almost an entire day's worth of calories – and more than the recommended daily amounts of sugar and saturated fat.

Residents are being advised to limit the number of 'freak shakes' they consume after our survey revealed the very high levels of calories, sugar and saturated fat. Freak shakes are milkshakes topped with a selection of things like waffles, whipped cream, shortbread, muffins, doughnuts, sprinkles and sauce, with extras like gingerbread or eclairs on the side.

The examples looked at by trading standards officers contained between 474 calories and 1,730 calories per 'drink'.

The recommended daily intake for men is about 2,500 calories, 2,000 for women, and lower for children, depending on age, gender and how active they are.

Officers analysed samples from the freak shakes and found some of them contained between 14 and 44 teaspoons of sugar per serving.

Government guidelines state adults should have no more than seven and a half teaspoons of sugar per day, children aged seven to 10-years-old six teaspoons and children aged four to six-years-old almost five teaspoons.

The shakes were also found to contain between 9g and 47g of saturated fat per serving. Most had more than 18g.

The Government recommends that men should not have more than 30g saturated fat per day, women 20g and children should have less than that, though no figure is specified.

Derbyshire County Council Cabinet Member for Health and Communities, Councillor Carol Hart, said "Our aim is to raise awareness of food content so consumers are confident they know what they're buying. These drinks contain more calories than some meals, with some of them having a full day's quota. All of them contain more sugar than is recommended per day. Most had more saturated fat than is advised. "We are not saying people should never consume these freak shakes but it is important that they are aware of how much saturated fat and sugar they contain so that they can make an informed choice."

Freak shakes are sometimes also known as cake shakes, dream shakes, and super shakes.



# Estructura

## BUILDING SERVICES

All types of building and renovation work undertaken, to the highest standards



Mobile 07786 437 646 Tel 0114 289 0424  
[www.estructura-construction.co.uk](http://www.estructura-construction.co.uk)

*Highly qualified mobile  
beauty therapist specialising  
in body massages and facials.*

*Over 25 years experience.*

*For all enquiries, please contact Helen on:*

**07747 116972**

## **3rd HOLMESFIELD SCOUT GROUP**

### **Beavers and Cubs:**

Meet Wednesday nights at Scout HQ, Wreakes Lane, Dronfield.

### **Scouts and Explorers:**

Meet Tuesday nights at Scout HQ, Wreakes Lane, Dronfield.

### **Holiday Dates:**

No scouts or Explorers on Tuesday the 20th February 2018

No Beavers or Cubs on Wednesday the 21st February 2018

Please contact Richard Wilkinson on 01246 412576, or email :

thirdholmesfieldscoutgroup@hotmail.co.uk for further information.

## **3RD HOLMESFIELD SCOUT GROUP**

# **Jumble Sale**

on

**Saturday 10th March 2018**

**Commencing 11.00 am**

at

**Scout HQ, Wreakes Lane,  
Dronfield**

For collection of jumble,  
please contact Mary on 0114 289 0921





# PEARL CONSTRUCTION & MAINTENANCE LTD

*For all your Building and Roofing Requirements*

Extensions • Porches • Patios • Room Conversions  
Rendering • Re-pointing Stone or Brick  
New Windows - Wood or UPVC

Chimney Stacks Re-pointed  
Repairing or renewal of:  
Roof & Ridge Tiles • Guttering • Fascia Boards  
Storm Damage • Insurance Work Welcome

*A friendly and reliable service from  
your local Holmesfield tradesman*

**Telephone: 0114 289 1489**



## *Cowley Riding School* *Holmesfield • Dronfield • 0114 2890356*



**Association of British Riding Schools Approved**  
**Lessons for adults & children 7yrs & over • 13st/83kg weight limit applies**  
**Group lessons or Private lessons**  
**All abilities catered for from complete beginners to advanced**  
**Pony days – Thursdays in school holidays, all grades**  
**Established 1973**

## **FRIENDS OF GILLFIELD WOOD**

**Sunday 18th February: Practical Conservation Morning.** Run with the help of the Sheffield Council Ranger Service. Meet 10am at Baslow Road bus terminus. Refreshments, tools, etc. provided. Please wear strong footwear and appropriate clothing. All levels of help required and guidance given. For this session we should have taken delivery of new trees for hedging and woodland planting.

Please contact the group if you are interested.

***[www.friendsofgillfieldwood.com](http://www.friendsofgillfieldwood.com)***

For any clarification, please contact Paul Hancock via email:  
*[paulhancock1954@gmail.com](mailto:paulhancock1954@gmail.com)*

There is a Facebook page for "Friends of Gillfield Wood". Please take a look if you are on Facebook: ***[www.facebook.com/gillfieldwood](http://www.facebook.com/gillfieldwood)***

---



**Friends of  
Gillfield Wood**

## **DRONFIELD CAMERA CLUB**



Dronfield Camera Club celebrated its 50th anniversary in 2015 and has around 40 members with varied interests in monochrome and colour digital photography.

Meeting on Thursday nights at 8pm in Dronfield's Peel Centre, there is a friendly atmosphere and new members are always welcome, whether they are experienced photographers or beginners eager to learn new skills and techniques.

The club offers a diverse calendar of practical evenings and location shooting, themed competitions, an exhibition, external talks by professional photographers, etc.

Check out ***[www.dronfieldcamera.org](http://www.dronfieldcamera.org)*** for further details.



**Edward Serrell  
PLUMBING  
& HEATING LTD**

- **Natural Gas boiler installs  
and maintenance**
- **Oil and LPG boiler installs  
and maintenance**
- **General Plumbing Repairs**
  - **Bathroom Installs**
  - **Kitchen Installs**
  - **Electrical Work**
  - **Tiling**

189 Walton Road, Chesterfield, S40 3BT

**T:** 07966 88 43 68 **E:** edwardserrellplumbing@gmail.com

[www.edsplumbing.co.uk](http://www.edsplumbing.co.uk)



# Dronfield Civic Society Photographic Competition

We are pleased to announce that we are running our third annual photographic competition in conjunction with Dronfield Camera Club, for residents of S18

Great Prizes

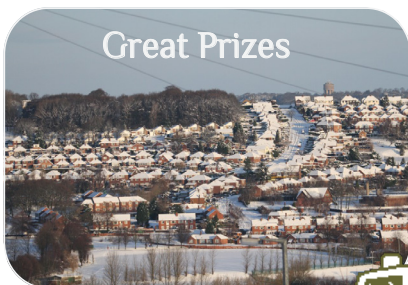

Landscape

3 Subject Categories



Dronfield Life

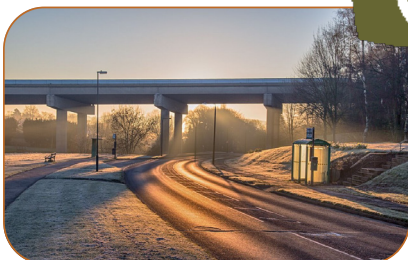

The Built Environment



Junior Category 14 & under

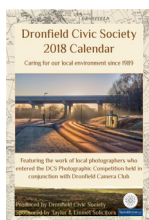

Selected entries will be used to produce the Dronfield Civic Society Calendar 2019

Entry forms can be downloaded from [www.dronfieldcivicsociety.org.uk](http://www.dronfieldcivicsociety.org.uk)

Entries should be sent to [civsphotos@dronfieldcamera.org](mailto:civsphotos@dronfieldcamera.org)

Closing date for entries March 31st 2018

Winners will be announced at the Dronfield Civic Society AGM in May

Now is the time to start snapping!



## SOMETIME

You will probably have the responsibility of making funeral arrangements. No one looks forward to this responsibility, but the death of a family member or friend brings with it an obligation that must be met.

There are people who can help you meet this responsibility. We have been helping people combine the different aspects of the funeral into a meaningful service for over 100 years.

John Heath's can help.

**THE LEADING FUNERAL DIRECTORS**

# John Heath & Sons

AN INDEPENDENT SHEFFIELD FAMILY BUSINESS FOR SIX GENERATIONS

DAY  
NIGHT



(0114) 272 2222

*We offer in Sheffield,  
Rotherham and Chesterfield areas,  
Chosen Heritage Guaranteed Funeral Plans*

By using this advertisement to make families aware of our service, it is inevitable that we reach homes in which there is illness or sorrow. If this is so, please accept our sincere apologies.



MAIN ROAD, HOLMESFIELD, DERBYSHIRE

[www.angelatholmesfield.co.uk](http://www.angelatholmesfield.co.uk)

Email – [angel.holmesfield@mail.com](mailto:angel.holmesfield@mail.com)

TEL – 0114 2890336

Food served 12 noon –  
9pm everyday

A warm welcome to  
old friends & new

- Quality meals, using local seasonal ingredients.
- Specials board with fresh fish dishes
- Many Gluten free options available
- Local cask ales
- Fine wines by the glass
- Real Fires
- Dogs welcome in the bar area
- Larger parties and private bookings
- Buffets
- Free WiFi

Quiz Night  
Thursday



## **ST. SWITHIN'S SERVICES FOR FEBRUARY 2018**

### **4th February**

10:30am	Holy Communion	Rev. William Eardley
---------	----------------	----------------------

### **11th February**

10:30am	Morning Praise	Rev. William Eardley
---------	----------------	----------------------

### **18st February**

10:30am	Holy Communion	Rev. William Eardley
---------	----------------	----------------------

### **25th February**

10:30am	Family Service	Rev. William Eardley
---------	----------------	----------------------

### **Contact numbers for St. Swithin's Church**

Rev. William Eardley	Vicar	0114 2891425
----------------------	-------	--------------

Robin Greetham	Warden	01246 412767
----------------	--------	--------------

Roger Cattell	Warden	0114 2890258
---------------	--------	--------------

Jill Hastings	Treasurer	0114 2890053
---------------	-----------	--------------

<b>Parish Office</b>		<b>01246 412328</b>
----------------------	--	---------------------

*Everyone is welcome to join us as we come together to worship God.*

### **J-Zone**

After school club for children of Primary School age meets every Monday in term time at 3.30pm in the Church Hall.

For more information ring Joan on 01246 413110

### **J Café**

J Café is open on the 2nd and 4th Fridays in the month between 10.00am and 2.00pm in the Church Hall.

Refreshments served as well as bacon butties and homemade cakes.

A friendly place to relax & have a chat!

Children's play corner provided.

Walkers welcome!



# POWER TOOL ACCESSORIES

+44 (0)114 261 7200  
info@castlebrooke.co.uk

[www.castlebrooke.co.uk](http://www.castlebrooke.co.uk)



Life Coaching | Career Coaching  
Business Coaching | HR Consultancy



Hi, my name is Martin Bennett. I am based in Sheffield, and I work with individuals and businesses to clarify their true goals, to achieve success and fulfilment, and to be the best that they can be.

Deciding to make important changes in your life or career is not always an easy process. However, I will provide you with the confidence, encouragement and motivation to overcome the obstacles in your path. My Diploma in Coaching training, combined with varied life experience, provides me with the knowledge and perspective to understand what can be achieved with the right support.

Within your business, I am able to improve performance and efficiency by facilitating both employee and organisational growth. With many years' experience in HR management across numerous sectors, I can also provide valuable insight to help you develop short and long term HR strategies.

My work is about creating goals and achieving them, identifying your skills and passions, and unlocking your potential. Start living a more productive and rewarding life.



Visit my



website:

[www.mjbcoaching.co.uk](http://www.mjbcoaching.co.uk)

For an initial chat,



call me:

07857422614

Email



me:

[martin@mjbcoaching.co.uk](mailto:martin@mjbcoaching.co.uk)

## **COWLEY MISSION AND THE VINE FELLOWSHIP**

**COFFEE MORNING:** Every Monday morning from 11.00am at the *Rutland Arms* pub in Holmesfield. Everyone welcome.

**TODDLERS CLUB:** For pre-school children. Tuesday mornings in term time 10.00 to 11.30am includes '*See and Know*' for the toddlers and carers.

New members welcome, please ring 01246 416085 for further information.

**BIBLE STUDY, PRAYER & FELLOWSHIP:** Tuesday evenings 7.30 to 9pm at 6 Woodside Avenue, Holmesfield.

**CEDARS:** Friendship for all ages each Thursday afternoon 2.00 to 3.30pm. A varied programme including on the first Thursday of the month, a light lunch at 12.30pm followed by '*Thought for the Day*'.

For further information, ring 01246 292286.

Our Services for February are as follows:-

**4th 10.30am Steve Richards (Communion)**

**11th 10.30am Tom Smiles**

**18th 10.30am Mark Cook (Communion)**

**25th 10.30am John Revill**

Everybody is welcome to join us for all our Services.

---

## **ROMAN CATHOLIC CHURCH** **THE CHURCH OF THE HOLY SPIRIT**

[www.holyspiritdronfield.com](http://www.holyspiritdronfield.com)

4 Stonelow Road  
Dronfield  
S18 2EP

Dean-Fr Adrian Tomlinson-Annunciation

Tel: 01246 232686

Diocese of Hallam-Registered Charity 512021

### **MASSES**

*5pm on Saturday evenings and Wednesday mornings at 10.00am.*

*There will be a children's liturgy during this Mass in term times.*

Tuesday 12.30pm-6pm: Adoration

Wednesday 10.30am-Noon: Open House

# *James Fulton & Son*

## **Electricians**

49 Nethergreen Road, Sheffield

**A family firm – Established 1930**

- Rewiring and Upgrading
- Fault Finding and Repairs
- NICEIC Inspection and Testing
- Portable Appliance Testing
- Landlord's Wiring Certificates



**0114 230 2144** 24 hrs

Manufacturer's Service Agent for:

- ♦ **Dimplex Heating** ♦ **Heatrae-Sadia**  
♦ **Gledhill** ♦ **Pulsacoil**

# jfulton.com



# **DRONFIELD STATION : DIRECT TRAIN TIMES** **TO CHESTERFIELD AND SHEFFIELD**

## **Adult Fares (Until Sat 19th May 2018 inclusive):**

(Child (5-15 years old) and railcard discounts apply):

Dronfield→ Sheffield direct single is: £4.60 (off-peak) – £4.80 (Anytime)

Dronfield→ Sheffield direct return is: £4.60 (off-peak) – £5.70 (Anytime)

Dronfield→ Chesterfield direct single is: Adult £2.50 single, £3.90 return

## **Notes:**

– The National Rail website sometimes shows indirect journeys to and from Sheffield, but these are two-part journeys via Chesterfield where you must change and get an extra ticket – total cost £8.80!

– A single to Dore and Totley (via Sheffield where you could get off) is always £3.70

– A return to Dore and Totley (via Sheffield) is £4.90 – falling to £4.10 off-peak.

Duo' tickets are available from Dronfield to Sheffield and Meadowhall (only) which give a 25% discount on fares for 2 people travelling together. Dronfield to Sheffield returns are £7 for a couple (£3.50 each instead of £4.60 off peak) and Dronfield to Meadowhall returns are £8.80. Duo fares are only available on Northern Rail trains, not East Midlands.

To quote the website : "Duo tickets are available for two adults travelling together returning on the same day on selected routes only. Valid every day except weekends in December. Time restrictions apply. Railcard and child discounts are not permitted."

<b>Northbound</b>						<b>Southbound</b>					
<b>(Chesterfield-Dronfield-Sheffield)</b>						<b>(Sheffield-Dronfield-Chesterfield)</b>					
<b>Monday-Saturday</b>			<b>Sunday</b>			<b>Monday-Saturday</b>			<b>Sunday</b>		
CHD	DRO	SHF	CDH	DRO	SHF	SHF	DRO	CHD	SHF	DRO	CDH
06:26	06:34	06:46 <b>sx</b>				06:03	06:13	06:19 <b>sx</b>			
06:58	07:05	07:16 <b>sx</b>				07:03	07:13	07:20			
07:11	07:18	07:28				08:08	08:18	08:24			
07:43	07:49	08:00 <b>sx</b>				09:05	09:15	09:22	09:05	09:15	09:21
08:20	08:27	08:37				10:05	10:15	10:22	10:07	10:17	10:23
08:55	09:02	09:14				11:05	11:15	11:22	11:03	11:14	11:20
09:55	10:02	10:14				12:05	12:15	12:22	12:07	12:17	12:23
			10:18	10:25	10:37	13:05	13:15	13:22	13:06	13:17	13:23
10:55	11:02	11:14	10:51	10:58	11:10	14:05	14:15	14:22	14:07	14:17	14:23
11:55	12:02	12:14	11:54	12:01	12:15	15:05	15:15	15:22	15:07	15:17	15:23
12:55	13:02	13:14	12:54	13:01	13:15	16:05	16:15	16:22	16:07	16:17	16:23
13:55	14:02	14:13	13:54	14:01	14:15	16:37	16:48	16:53			
14:55	15:02	15:14	14:54	15:01	15:15	17:05	17:15	17:21	17:07	17:17	17:23
15:55	16:02	16:14	15:56	16:03	16:15	17:41	17:51	17:57			
16:57	17:04	17:14	16:54	17:01	17:15	18:05	18:15	18:22	18:07	18:17	18:23
17:55	18:02	18:14	17:54	18:01	18:15	19:05	19:15	19:22	19:07	19:17	19:23
18:55	19:02	19:14	18:54	19:01	19:15	20:05	20:15	20:22	20:07	20:17	20:23
19:56	20:03	20:14	19:54	20:01	20:15	21:37	21:49	21:55	21:40	21:50	21:56
21:55	22:02	22:14 <b>so</b>									
22:01	22:08	22:20 <b>sx</b>	22:16	22:23	22:36						

**sx = Not Saturdays, so = Saturdays Only**

Information via Friends of Dronfield Station - [www.dronfieldstation.org.uk](http://www.dronfieldstation.org.uk)



# Local award winning company providing design and installation of quality gardens and landscapes.

From driveways and patios to complete garden projects. For individual design, planning and landscaping by our experienced, friendly team:

**View our portfolio at:** [www.jabird.co.uk](http://www.jabird.co.uk)



**JA  
BIRD  
LAND  
SCAPES<sup>LTD</sup>**

**T 0114 258 9290**  
**E [james@jabird.co.uk](mailto:james@jabird.co.uk)**  
**W [www.jabird.co.uk](http://www.jabird.co.uk)**

1-5 Buttermere Road  
Sheffield S7 2AX

# (Holmesfield) • Dronfield • Apperknowle • Marsh Lane/Chesterfield

TM TRAVEL

# 14 15

This service is operated under contract to Derbyshire County Council **D** Including Sunday service 15A operated by STAGECOACH IN CHESTERFIELD

## Monday to Saturday

	14	15	14	15	14	15	14	15	14	15	S&H	14	15
Holmesfield, Horns Inn ‡	0717	0831	0923	1031	1123	1231	1323	1431	1523	1631	1741	1831	1901
Dronfield, Civic Centre	0725	0839	0931	1040	1131	1240	1331	1440	1531	1640	1749	1839	1909
Holmesdale Shops, Oakhill Road	0846	0946	1047	1147	1247	1347	1447	1547	1647	1757	1846	1916	1946
Coal Aston, Methodist Church	0733	0839	0939	1039	1139	1239	1339	1439	1539	1647	1757	1846	1916
Apperknowle, High Street	0741	0855	0947	1056	1147	1256	1347	1456	1547	1656	1805	1855	1925
Marsh Lane, Ridge Road	0901	0950	1102	1150	1302	1350	1502	1550	1702	1808	1813	1817	1823
Hundall, Miners Arms	0744	0855	0955	1105	1155	1305	1355	1505	1555	1705	1813	1817	1823
Unstone Green, Loundes Road	0749	0859	0959	1109	1159	1309	1359	1509	1559	1709	1817	1823	1829
Whittington Moor, Lidl	0753	0863	0963	1113	1203	1313	1403	1513	1603	1713	1823	1829	1835
Chesterfield, Elder Way	0759	0869	0969	1119	1209	1319	1409	1519	1609	1719	1829	1835	1841

## Monday to Saturday

	14	15	14	15	14	15	14	15	14	15	14	15
Chesterfield, Cavendish Street (T2)	0717	0831	0923	1031	1123	1231	1323	1431	1523	1631	1741	1831
Whittington Moor, Lidl	0725	0839	0931	1040	1131	1240	1331	1440	1531	1640	1749	1839
Unstone Green, Loundes Road	0846	0946	1047	1147	1247	1347	1447	1547	1647	1757	1846	1916
Hundall, Miners Arms	0733	0839	0939	1039	1139	1239	1339	1439	1539	1647	1757	1846
Marsh Lane, Ridge Road	0901	0950	1102	1150	1302	1350	1502	1550	1702	1808	1813	1817
Apperknowle, High Street	0741	0855	0947	1056	1147	1256	1347	1456	1547	1656	1805	1855
Coal Aston, Methodist Church	0749	0859	0959	1109	1159	1309	1359	1509	1559	1709	1817	1823
Holmesdale Shops, Oakhill Road	0753	0863	0963	1113	1203	1313	1403	1513	1603	1713	1823	1829
Dronfield, Civic Centre ‡	0759	0869	0969	1119	1209	1319	1409	1519	1609	1719	1829	1835
Holmesfield, Horns Inn ‡	0726	0944	1052	1144	1252	1344	1452	1553	1652	1753	1853	1903

## Sunday and BH Monday

	15A	15A	15A	15A
Chesterfield, Cavendish Street (T2)	0717	0831	0923	1031
Whittington Moor, Lidl	0725	0839	0931	1040
Unstone Green, Loundes Road	0846	0946	1047	1147
Hundall, Miners Arms	0733	0839	0939	1039
Marsh Lane, Ridge Road	0901	0950	1102	1150
Apperknowle, High Street	0741	0855	0947	1056
Coal Aston, Methodist Church	0749	0859	0959	1109
Holmesdale Shops, Oakhill Road	0753	0863	0963	1113
Dronfield, Civic Centre ‡	0759	0869	0969	1119
Holmesfield, Horns Inn ‡	0726	0944	1052	1144

## Sunday and BH Monday

	15A	15A	15A	15A
Chesterfield, Cavendish Street (T2)	0717	0831	0923	1031
Whittington Moor, Lidl	0725	0839	0931	1040
Unstone Green, Loundes Road	0846	0946	1047	1147
Hundall, Miners Arms	0733	0839	0939	1039
Marsh Lane, Ridge Road	0901	0950	1102	1150
Apperknowle, High Street	0741	0855	0947	1056
Coal Aston, Methodist Church	0749	0859	0959	1109
Holmesdale Shops, Oakhill Road	0753	0863	0963	1113
Dronfield, Civic Centre ‡	0759	0869	0969	1119
Holmesfield, Horns Inn ‡	0726	0944	1052	1144

**CODE: S&H** –Saturdays and school holidays only.

‡ –Runs as Service 16 or 16A between Holmesfield and Dronfield - see 16/16A timetable.

\* –On schooldays runs via Dronfield School (arr. 1530, dep. 1540); on non-schooldays arrives at Civic Centre at 1536.

♦ –Runs to/from Crystal Peaks via Eckington-see Service 252 timetable pages for details.

# TUFF-ROOFING

THE LEADERS IN SEAMLESS FLAT ROOFING & BALUSTRADES

TUFF-ROOFING QUALITY



Contact **TUFF-ROOFING** before you order your fibreglass roof. Many satisfied customers in the **Derbyshire and Yorkshire** areas can confirm that **TUFF-ROOFING** supplies a **quality product guaranteed** to stand the test of time.

**TUFF-ROOFING** offers the best possible protection available for your flat roof.

TOUGH ENOUGH  
FOR BALCONIES |  
CAN INCORPORATE  
INSULATION TO REDUCE  
HEAT LOSS | 30-YEAR  
DURABILITY (RATED BY  
THE BRITISH BOARD  
OF AGRÉMENT)

## TUFF BALUSTRADES

OPEN UP YOUR HOME AND GARDEN WITH GLASS AND STAINLESS STEEL BALUSTRADES



**TEL: 0114 2899286 [www.tuff-roofing.co.uk](http://www.tuff-roofing.co.uk)**

TUFF-ROOFING, 3 LITTLE CHATSWORTH, HOLMESFIELD, DERBYSHIRE, S18 7SA

# Broomfield • Chesterfield • Barlow • Dronfield

TM TRAVEL

# 16 16A

This service is operated under contract to Derbyshire County Council **D**

Sunday service is operated by STAGECOACH IN CHESTERFIELD

## Monday to Saturday

	NS	S	Sch	16	16A	16	16A	16	16A	16	16A	16	16	16A	16A
<b>Broomfield</b> , Linden Drive.....	0637	...	0737	...	0827	0937	1037	1137	1237	1337	1437	1537	1637	1737	...
Hasland, The Green.....	0641	...	0741	...	0831	0941	1041	1141	1241	1341	1441	1541	1641	1741	...
Hasland, Jepson Road/Seagrave Drive.....	0645	...	0745	...	0837	0945	1045	1145	1245	1345	1445	1545	1645	1745	...
Birchholme, Stortforth Lane/Mellor Way .....	0648	...	0748	...	0840	0948	1048	1148	1248	1348	1448	1548	1648	1748	...
<b>Chesterfield</b> , New Beetwell Street (B1) .....	0655	0655	0755	...	0852	0955	1055	1155	1255	1355	1455	1555	1705*	1755	...
<b>Chesterfield</b> , Packers Row (L2).....	0658	0658	0800	...	0900	1000	1100	1200	1300	1400	1500	1600	1710	1800	...
Newbold, Nags Head .....	0703	0703	0807	...	0907	1007	1107	1207	1307	1407	1507	1607	1717	1807	...
Upper Newbold, Four Lanes End .....	0706	0706	0810	0813	0910	1010	1110	1210	1310	1410	1510	1610	1720	1810	...
Cuthorpe, Linacre Reservoir entrance .....	...	...	0814	...	...	1014	...	...	1214	...	1414	...	1614	1724	1814
<b>Barlow</b> , Commonside.....	0710	0710	0824	0819	0916	1024	1116	1224	1316	1424	1516	1624	1734	1824	...
Milthorpe .....	0713	0713	0827	0822	0919	1027	1119	1227	1319	1427	1519	1627	1737	1827	...
Holmesfield, Horns Inn .....	0717	0717	0831	0826	0923	1031	1123	1231	1323	1431	1523	1631	1741	1831	...
Dronfield Woodhouse, Stubley Lane .....	0721	0721	0835	...	0927	...	1127	...	1327	...	1527	...	1745	1835	...
Dronfield Woodhouse, Pentland Road.....	...	...	...	0831	...	1036	...	1236	...	1436	...	1636	...	...	...
<b>Dronfield</b> , Civic Centre .....	0725	0725	0839	...	0931	1040	1131	1240	1331	1440	1531	1640	1749	1839	...

**CODE:** NS - Not Saturdays.

S - Saturdays only.

Sch - School days only.

† - Serves Dronfield School 0843 on schooldays.

☆ - Continues to Dronfield School 0836.

▼ - Continues as Service 14 to Chesterfield - see 14/15 timetable for details.

■ - Continues as Service 15 or 15A to Marsh Lane - see 14/15 timetable for details.

★ - On Saturdays and school holidays continues as Service 14 to Chesterfield; on schooldays continues to Dronfield School (1536).

\* - Arrives at 1655.





Hedge Trimming



Logs For Sale



Tree Felling

Bringing you a greener alternative to tree care...



Providing a friendly and professional service, with high standards and quality workmanship.

*Our Services Include:*

- Trees pruned, shaped and crown reduced.
- Precise tree dismantling and tree felling.
- Hedges trimmed and reduced.
- Tree planting.

E [alexclimbstrees@hotmail.co.uk](mailto:alexclimbstrees@hotmail.co.uk) | M 07714 514 627

**EcoTreeCo.co.uk** | Call **01246 389 729** for a **FREE QUOTE!**



**Dronfield • Barlow • Chesterfield • Broomfield**

TM TRAVEL

# 1616A

**This service is operated under contract to Derbyshire County Council**

**Sunday service is operated by STAGECOACH IN CHESTERFIELD**

**Monday to Saturday**

	NS	16	16	16	16	16A	16	16A	16	16A	16	16A	Sch	16	16	16A	16A
Dronfield, Civic Centre .....	0718	0844	0935	1044	1135	1244	1335	1444	1546	1644	.....	1047	1347	.....	1056	1356	
Dronfield Woodhouse, Pentland Road.....	.....	.....	0939	.....	1139	.....	1339	.....	1543	.....	.....	1051	1351	.....	1100	1400	
Dronfield Woodhouse, Stubley Lane.....	0721	0847	.....	1047	.....	1247	.....	1447	1549	1647	.....	.....	.....	.....	1103	1403	
Holmesfield, Horns Inn .....	0726	0852	0944	1052	1144	1252	1344	1452	1548	1553	1652	.....	.....	.....	1106	1406	
Milthorpe .....	0730	0856	0948	1056	1148	1256	1348	1456	1552	1558	1656	.....	.....	.....	1109	1409	
Barlow, Commonside .....	0733	0859	0951	1059	1151	1259	1351	1459	1555	1601	1659	.....	.....	.....	1113	1413	
Cutthorpe, Linacre Reservoir entrance .....	0743	.....	1001	.....	1201	.....	1401	.....	.....	.....	.....	.....	.....	.....	1117	1417	
Upper Newbold, Four Lanes End .....	0749	0905	1005	1105	1205	1305	1405	1505	1601	1605	1705	.....	.....	.....	1119	1419	
Newbold Nags Head .....	0752	0908	1008	1108	1208	1308	1408	1508	.....	1608	1708	.....	.....	.....	1126	1426	
Chesterfield, Stephenson Place (K3) .....	0759	0915	1015	1115	1215	1315	1415	1515	.....	1615	1715	.....	.....	.....	.....	.....	
Chesterfield, New Beeston Street (B12).....	0620	0720	0810	0920	1020	1120	1220	1320	1420	1520	.....	1620	1720	1830	.....	.....	
Birdcliffe, Stortforth Lane/Mellor Way.....	0626	0726	0816	0926	1026	1126	1226	1326	1426	1526	.....	1626	1726	1836	.....	.....	
Hasland, Jepson Road/Seagrave Drive.....	0629	0729	0819	0929	1029	1129	1229	1329	1429	1529	.....	1629	1729	1839	.....	.....	
Hasland, The Green.....	0633	0733	0823	0933	1033	1133	1233	1333	1433	1533	.....	1633	1733	1843	.....	.....	
Broomfield, Linden Drive.....	0637	0737	0827	0937	1037	1137	1237	1337	1437	1537	.....	1637	1737	1847	.....	.....	

**CODE: NS**—Not Saturdays.

**Sch-Schooldays only.**

☆-From Dronfield School 1540

▼ - From Chesterfield as Service 14 - see 14/15 timetable for details.

■—From Marsh Lane as Service 15 or 15A - see 14/15 timetable for details

# THE RUTLAND ARMS HOLMESFIELD

---

**Step inside to discover a traditional pub of unique character, revered for its eclectic range of real ales, which are served, as they should be, with a generous measure of British hospitality.**

We also provide a varied drink selection from imported draught and bottled Lagers, Guinness, strong ales and hearty red wine along with a great choice of whiskies and spirits.

- 6 traditional hand pulls – superb guest beers/ciders changing weekly
- Casque Marque accredited
- Finest Cask accredited
- CAMRA Multi-award winning pub
- Dogs welcome all year round
- Range of sandwiches and snacks available – Mon, Tue, Thu, Fri and Sat 12-2
- Large beer garden
- Quiz night – Mondays from 9pm
- Open daily – 12.00-11.30pm



**The Rutland Arms**  
**Cowley Bar, Holmesfield**  
Call: 01142 890374

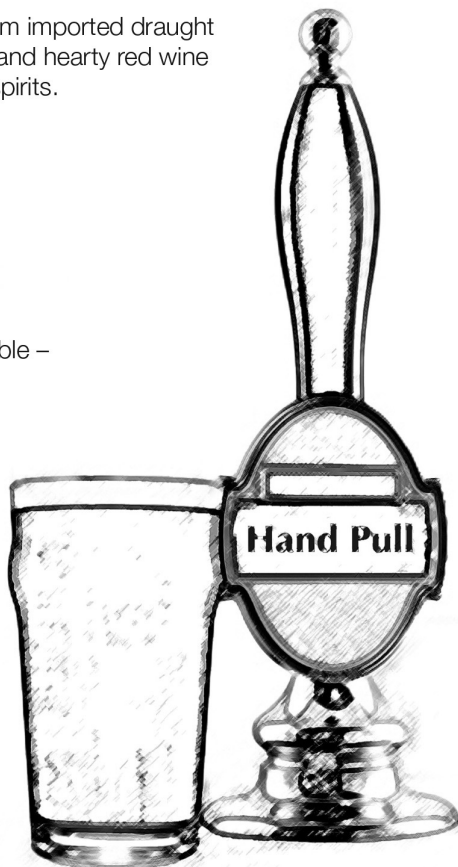

# Holmesfield Bygones

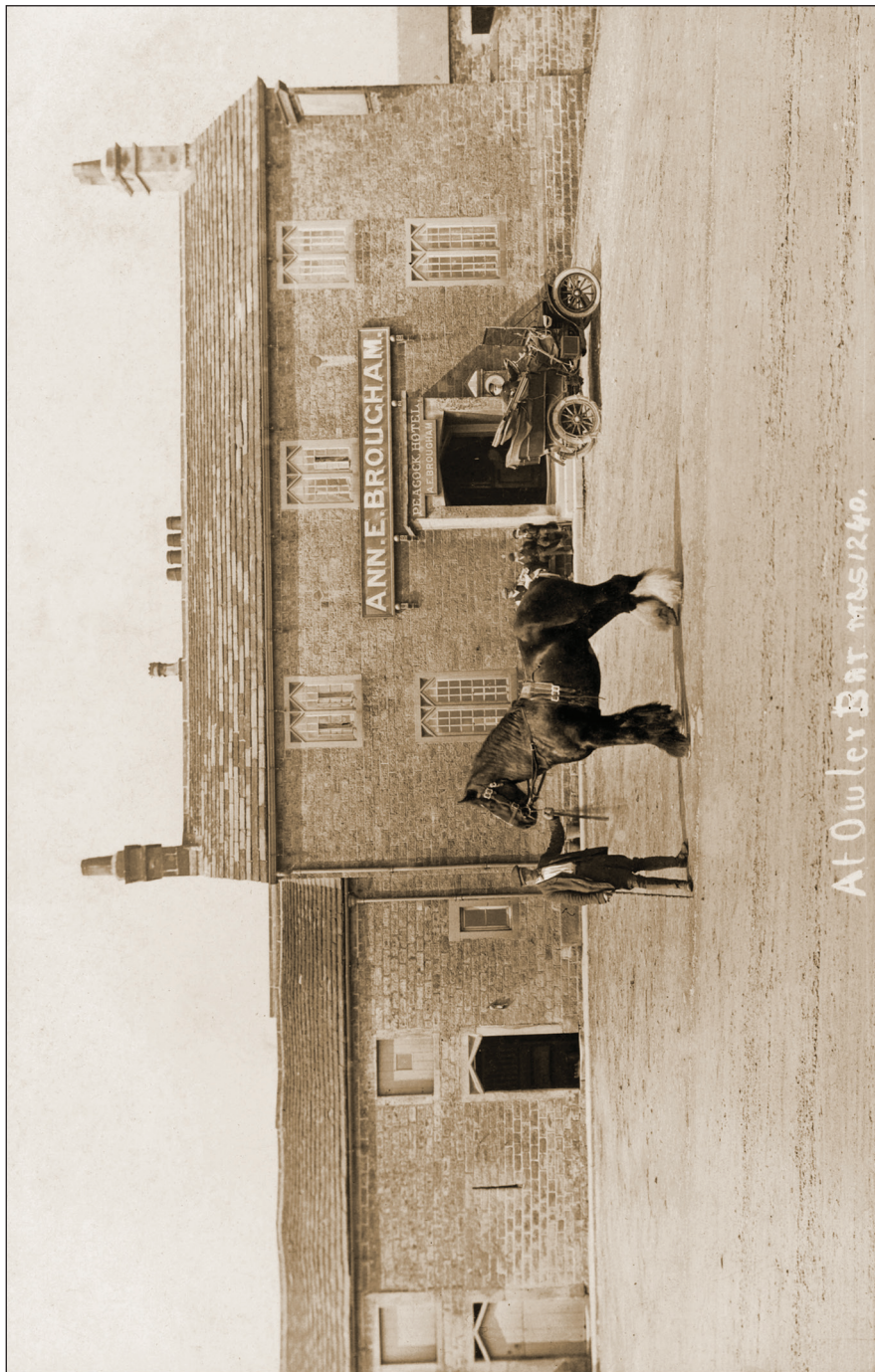

This delightful photograph of the Peacock Hotel at Owl Bar is courtesy of Mandy Drewery and shows the old order standing proud whilst a newfangled motor car lurks in the background. Ann Brougham took over the running of the Peacock following the death of her husband William in the early 1900s.



# Holmesfield Village Hall

## Available to Hire for Meetings and Functions



*Main Hall*



*Small Hall*



*Committee Room*



*Kitchen*